

PROJECT

PROPOSED ANIMAL FODDER STORE
IN BEER LOCATION,BURAO
DISTRICT,TOGDHEER REGION
SOMALILAND

IMPLEMENTED BY
GEEL/USAID



CLIENT:
FODDER COOPERATIVES IN BEER

CONSULTANTS:



SPACE DECOR

Architectural & Engineering Consultants
Mail: spacedecor.co@gmail.com
Tel. +254713234355/+252619742238

PROPOSED LIVESTOCK FODDER STORE

JUNE 2018: DRAWING INDEX

SHEET NO.	SHEET CONTENT	REVISION NO.
01	PROPOSED SET-OUT PLAN	
02	PROPOSED FLOOR LAYOUT	
03	PROPOSED ROOF PLAN LAYOUT	
04	PROPOSED ELEVATIONS	
05	PROPOSED SECTION X-X & TIMBER SPECS'	
06	FOUNDATION LAYOUT & DETAILS	
07	ROOF TIMBER TRUSSES LAYOUT	
08	ELECTRICAL LIGHTING LAYOUT	
09	ELECTRICAL POWER LAYOUT	
10	SEPTIC TANK DETAILS	
11	PROPOSED VIEW 01	
12	PROPOSED VIEW 02	
13	PROPOSED VIEW 03	

NOTES

- All dimensions are in mm unless stated
- Any discrepancies in the drawings should be reported to the consultants before the contractor commences work on site.
- * All drawings and concepts remain the property of FCB

PROJECT:

PROPOSED ANIMAL FODDER STORE IN
BEER LOCATION,BURAO
DISTRICT,TOGDHEER REGION SOMALILAND

CLIENT

FODDER
COOPERTAIVES IN
BEER

IMPLEMENTED BY

- GEEL/USAID



CONSULTANTS:

SPACE DECOR

Architectural & Engineering Consultants

Mail: spacedecor.co@gmail.com

Tel. +254713234355/+252619742238



Scale	AS SHOWN
Date	JUNE 2018
Drawing title:	
Designed By	ENG. Wanja David
Revised By :	ENG. Salah Mohamed

ANIMAL FODDER
STORE DRAWINGS

SHEET

REVISION N^o.

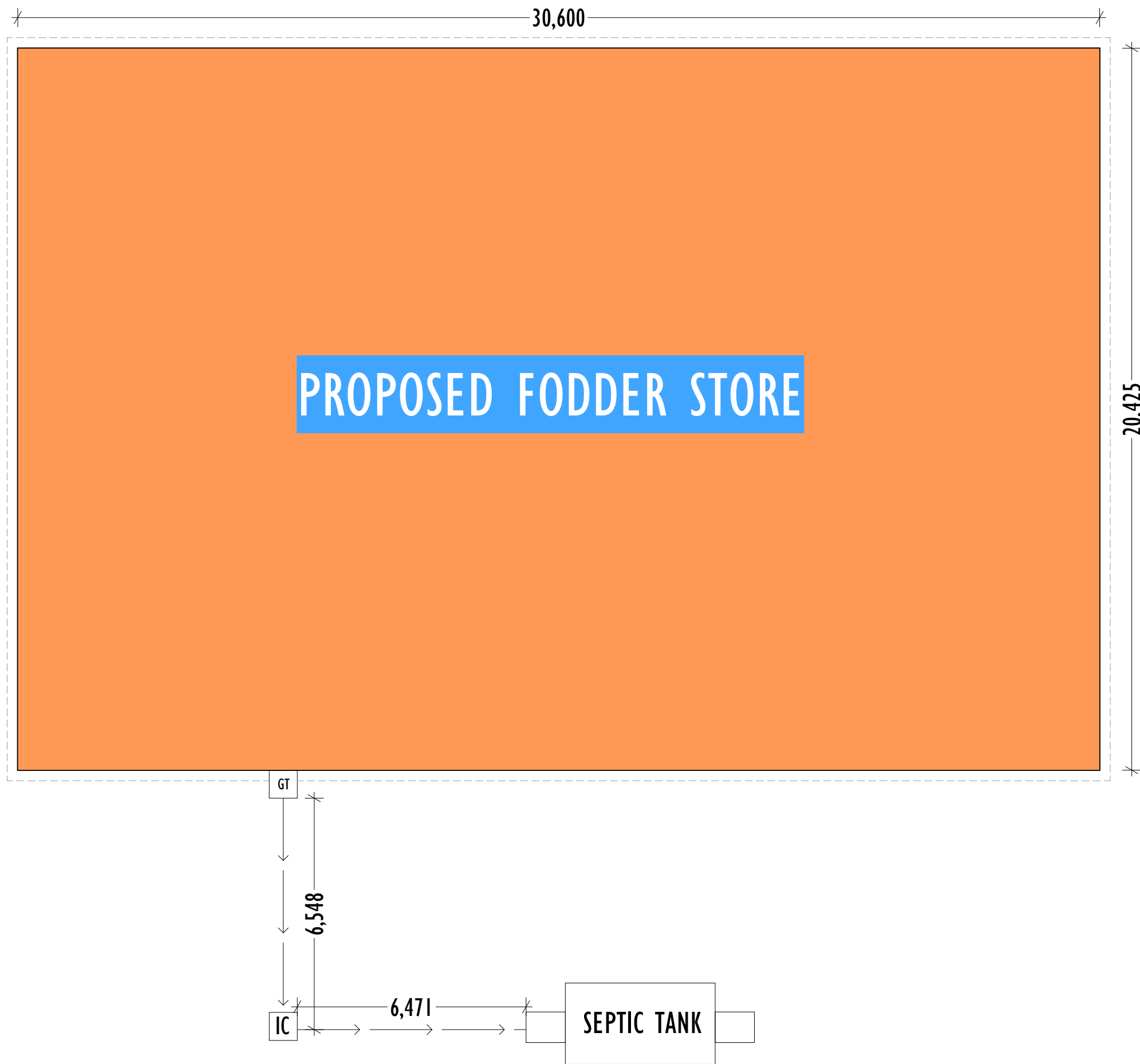

PROPOSED SET OUT PLAN

NOTES

- All dimensions are in mm unless stated
- Any discrepancies in the drawings should be reported to the consultants before the contractor commences work on site.
- * All drawings and concepts remain the property of FCB

PROJECT:

PROPOSED ANIMAL FODDER STORE IN
BEER LOCATION,BURAO
DISTRICT,TOGDHEER REGION SOMALILAND

CLIENT

FODDER
COOPERTAIVES IN
BEER

IMPLEMENTED BY

- GEEL/USAID



CONSULTANTS:

SPACE DECOR



Architectural & Engineering Consultants

Mail: spacedecor.co@gmail.com

Tel. +254713234355/+252619742238

Scale	AS SHOWN
Date	JUNE 2018
Drawing title:	
Designed By	ENG. Wanja David
Revised By :	ENG. Salah Mohamed

ANIMAL FODDER
STORE DRAWINGS

SHEET

REVISION N°.

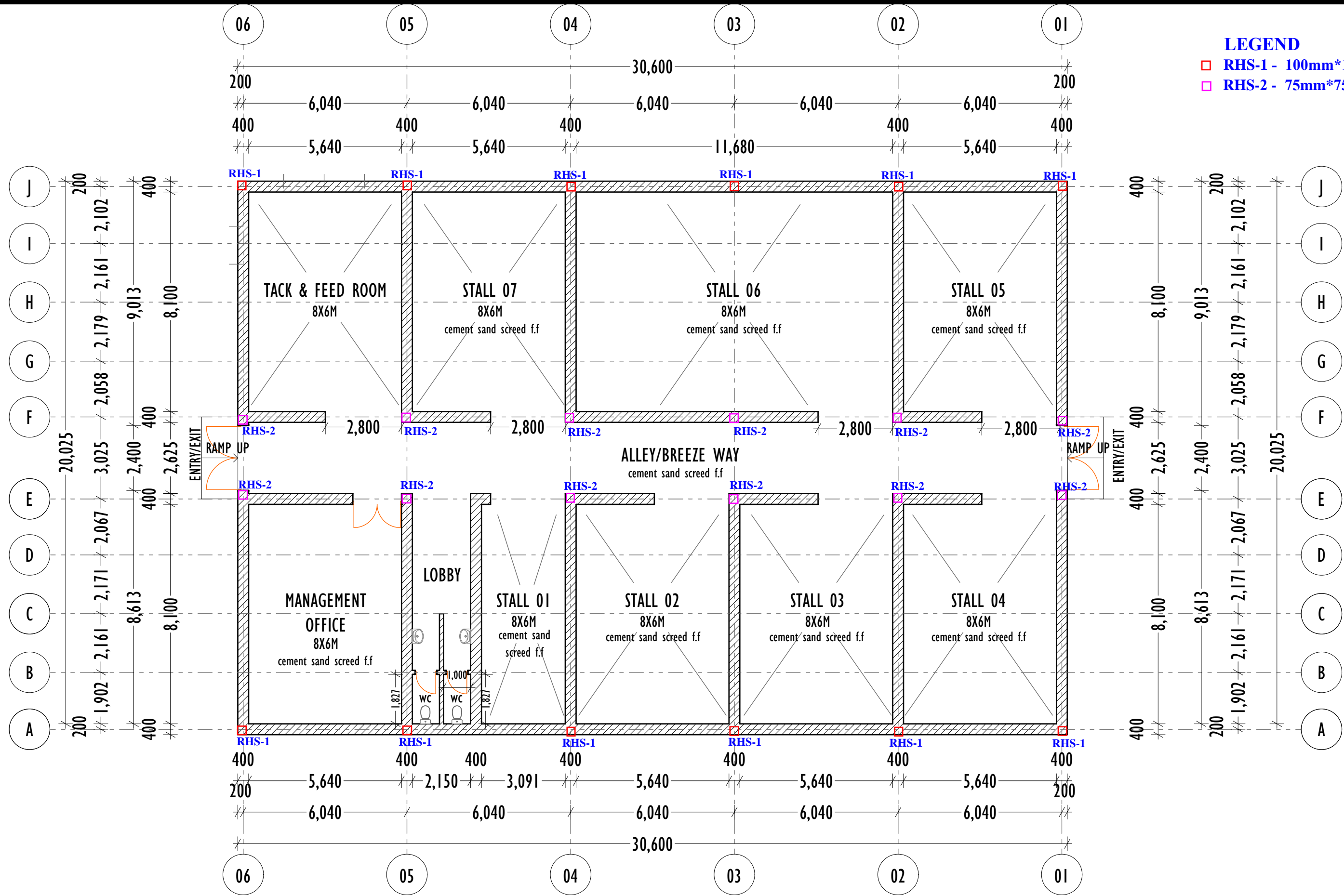

LEGEND

- RHS-1 - 100mm*100mm*4mm thick
- RHS-2 - 75mm*75mm*4mm thick

PROPOSED FLOOR PLAN LAYOUT

NOTES

- All dimensions are in mm unless stated
- Any discrepancies in the drawings should be reported to the consultants before the contractor commences work on site.
- * All drawings and concepts remain the property of FCB

PROJECT:

PROPOSED ANIMAL FODDER STORE IN
BEER LOCATION, BURAO
DISTRICT, TOGDHEER REGION SOMALILAND

CLIENT

FODDER
COOPERTAIVES IN
BEER

IMPLEMENTED BY

- GEEL/USAID



CONSULTANTS:

SPACE DECOR

Architectural & Engineering Consultants

Mail: spacedecor.co@gmail.com

Tel. +254713234355/+252619742238



Scale	AS SHOWN
Date	JUNE 2018
Drawing title:	
Designed By	ENG. Wanjia David
Reviewed By:	ENG. Salah Mohamed

ANIMAL FODDER
STORE DRAWINGS

SHEET

REVISION N°.

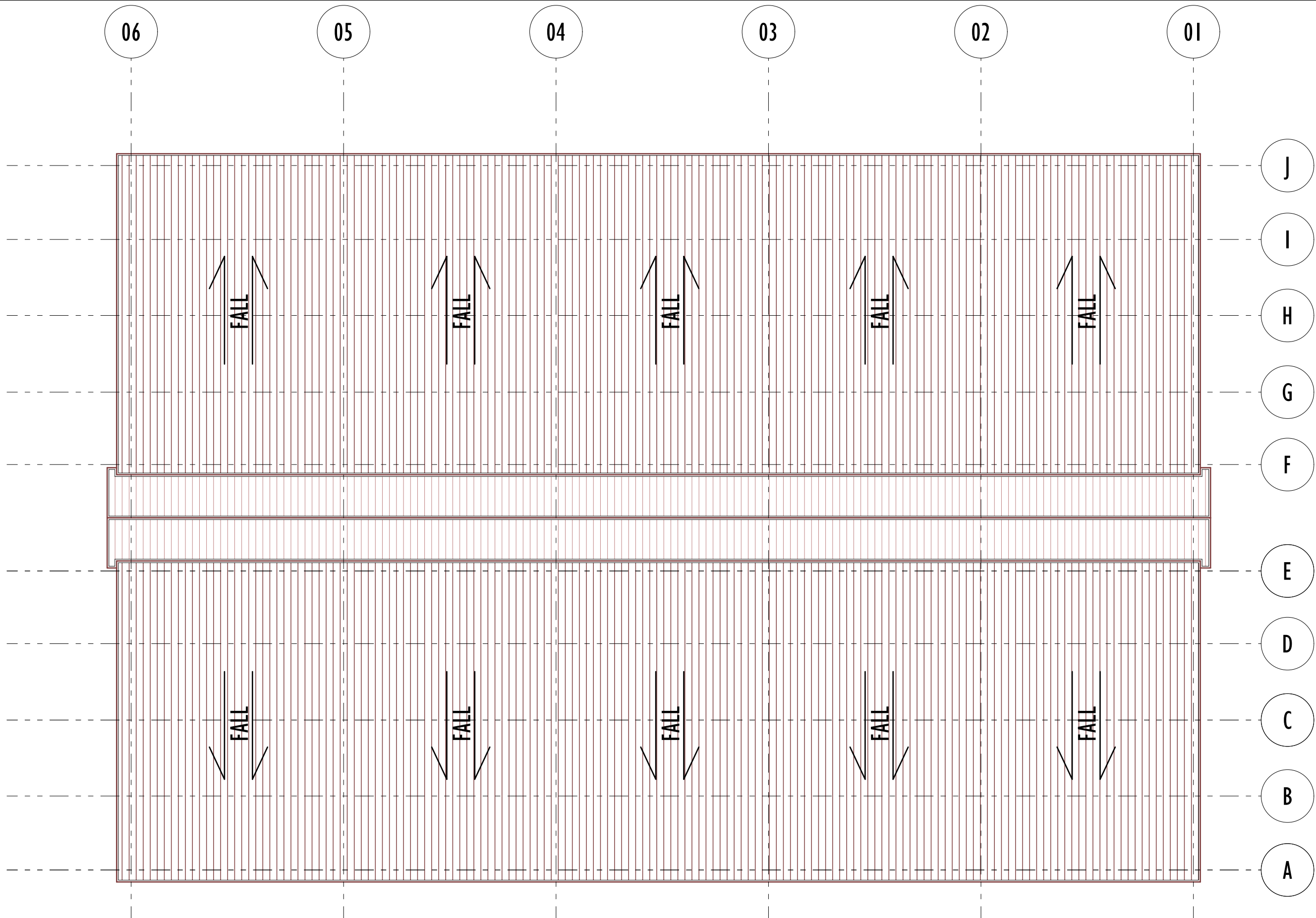

PROPOSED ROOF PLAN LAYOUT

NOTES

- All dimensions are in mm unless stated
- Any discrepancies in the drawings should be reported to the consultants before the contractor commences work on site.
- * All drawings and concepts remain the property of FCB

PROJECT:

PROPOSED ANIMAL FODDER STORE IN
BEER LOCATION,BURAO
DISTRICT,TOGDHEER REGION SOMALILAND

CLIENT

FODDER
COOPERTAIVES IN
BEER

IMPLEMENTED BY
- GEEL/USAID



CONSULTANTS:

SPACE DECOR



Architectoral & Engineering Consultants

Mail: spacedecor.co@gmail.com

Tel. +254713234355/+252619742238

Scale	AS SHOWN
Date	JUNE 2018
Drawing title:	
Designed By	ENG. Wanja David
Revised By :	ENG. Salah Mohamed

ANIMAL FODDER
STORE DRAWINGS

SHEET

REVISION N°.

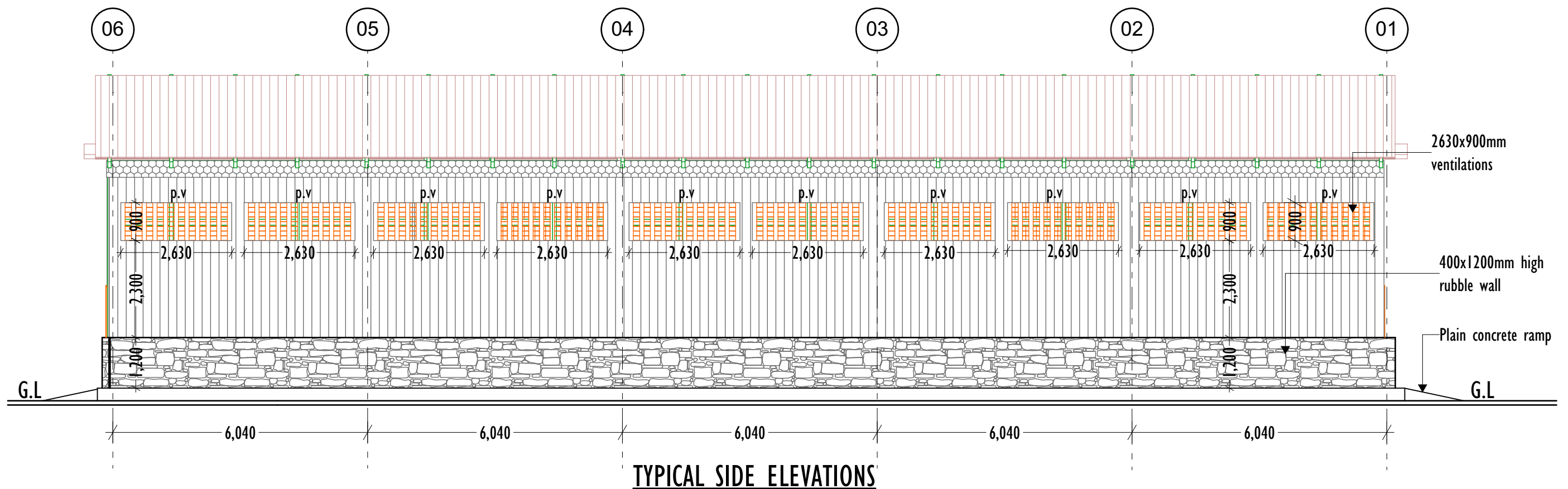
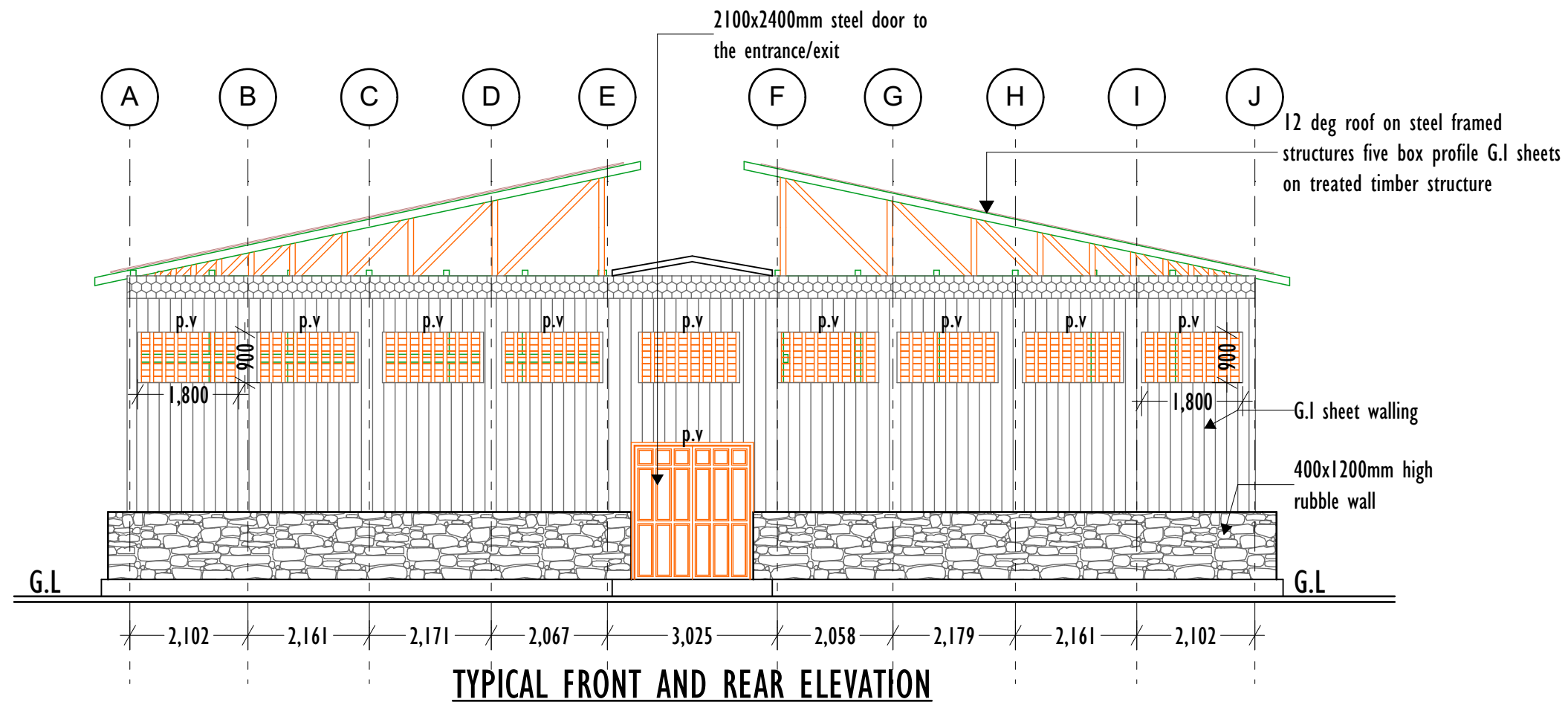

NOTES

- All dimensions are in mm unless stated
- Any discrepancies in the drawings should be reported to the consultants before the contractor commences work on site.
- * All drawings and concepts remain the property of FCB

PROJECT:

PROPOSED ANIMAL FODDER STORE IN
BEER LOCATION, BURAO
DISTRICT, TOGDHEER REGION SOMALILAND

CLIENT

FODDER
COOPERTAIVES IN
BEER

IMPLEMENTED BY

- GEEL/USAID



CONSULTANTS:



SPACE DECOR

Architectural & Engineering Consultants

Mail: spacedecor.co@gmail.com

Tel. +254713234355/+252619742238

Scale	AS SHOWN
Date	JUNE 2018
Drawing title:	
Designed By	ENG. Wanjia David
Revised By :	ENG. Salah Mohamed

**ANIMAL FODDER
STORE DRAWINGS**

SHEET

REVISION N°.

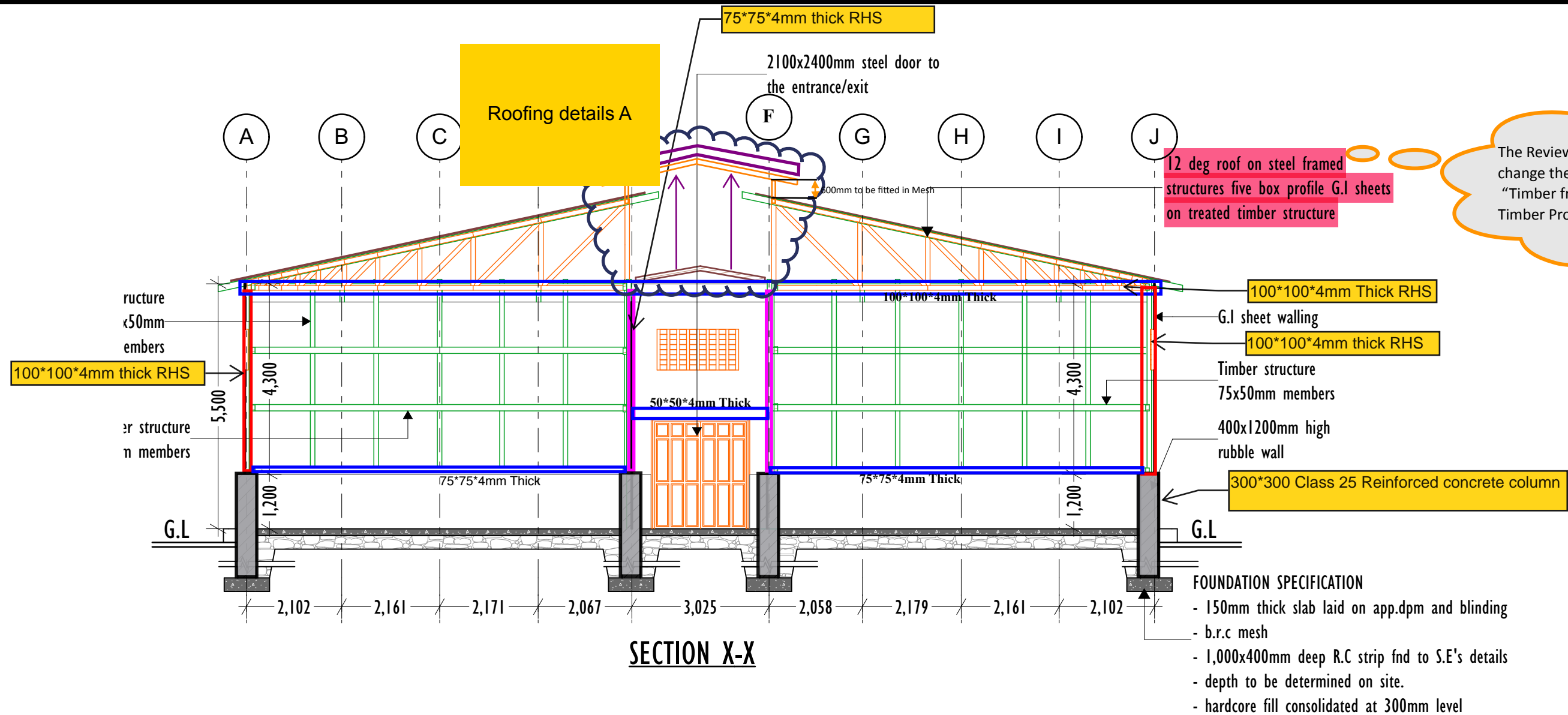

The Review Recommends the designer to change the word "steel framed" to "Timber framed" to commensurate the BoQ Timber Provisions

TIMBBER SPECIFICATIONS

Item	Size	Number	Total length
Vertical timber columns	100x50x4300mm	90	412.80
Horizontal timber columns 01	75x50x30600mm	8	244.80
Horizontal timber columns 02	75x50x8415mm	48	403.92
Horizontal timber columns 03	75x50x3074mm	40	122.96

NOTES

- All dimensions are in mm unless stated
- Any discrepancies in the drawings should be reported to the consultants before the contractor commences work on site.
- * All drawings and concepts remain the property of FCB

PROJECT:

PROPOSED ANIMAL FODDER STORE IN
BEER LOCATION, BURAO
DISTRICT, TOGDHEER REGION SOMALILAND

CLIENT

FODDER
COOPERTAIVES IN
BEER

IMPLEMENTED BY

- GEEL/USAID



CONSULTANTS:



SPACE DECOR

Architectural & Engineering Consultants

Mail: spacedecor.co@gmail.com

Tel. +254713234355/+252619742238

Scale	AS SHOWN
Date	JUNE 2018
Drawing title:	
Designed By	ENG. Wanja David
Revised By :	ENG. Salah Mohamed

ANIMAL FODDER
STORE DRAWINGS

SHEET

REVISION N°.

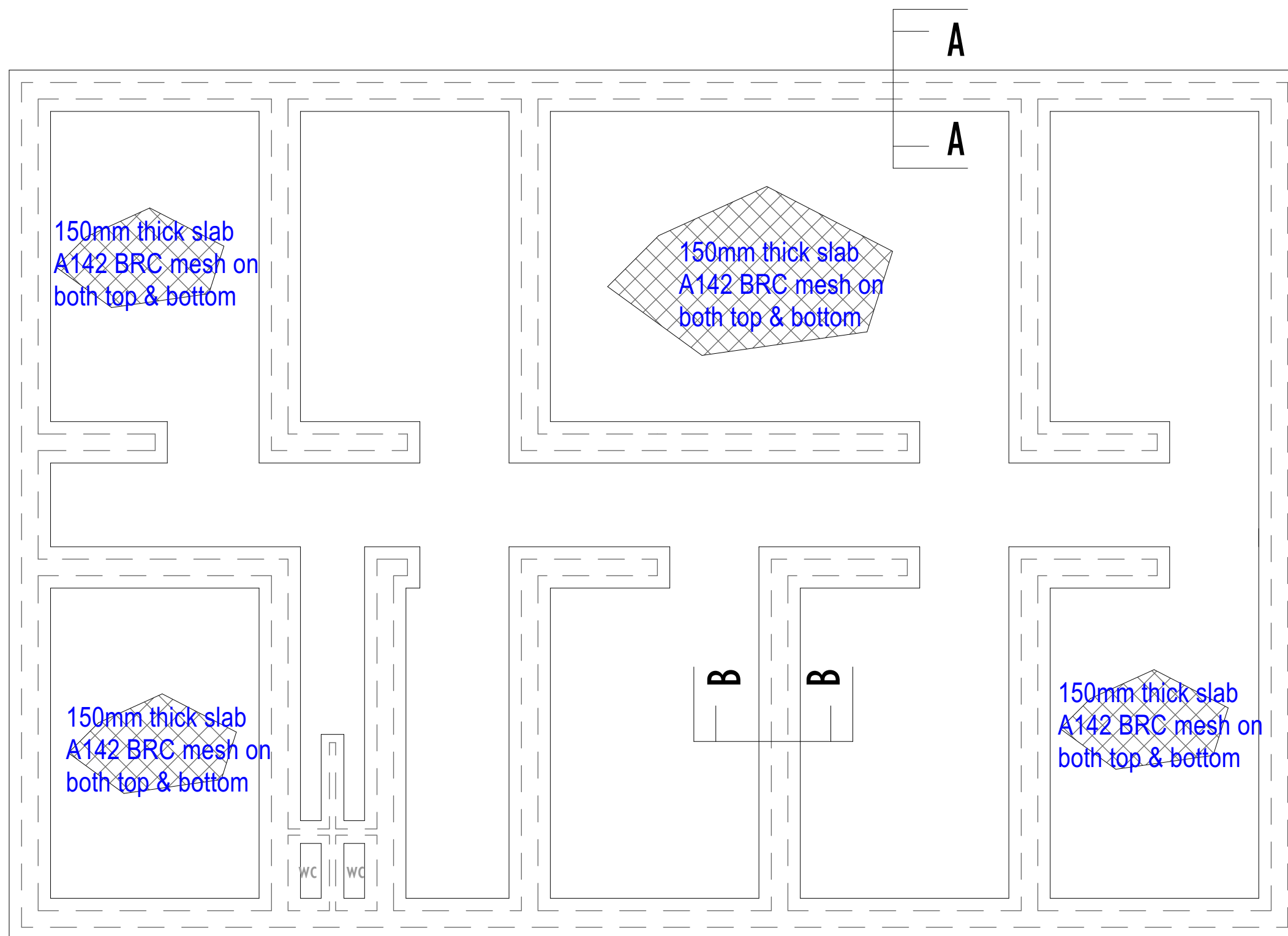

FOUNDATION LAYOUT

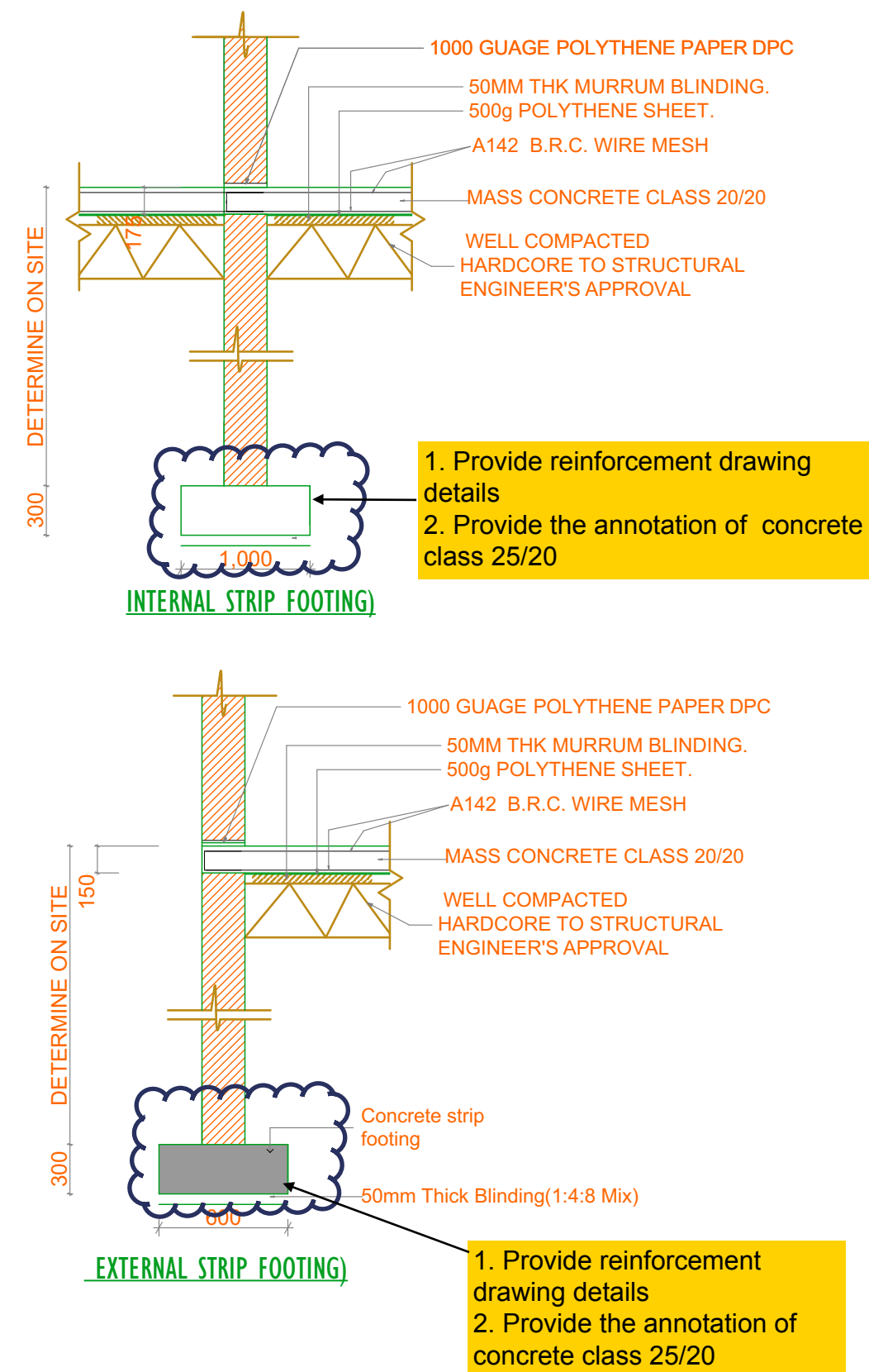

NOTES
 - All dimensions are in mm unless stated
 - Any discrepancies in the drawings should be reported to the consultants before the contractor commences work on site.
 * All drawings and concepts remain the property of FCB

PROJECT:
 PROPOSED ANIMAL FODDER STORE IN
 BEER LOCATION, BURAO
 DISTRICT, TOGDHEER REGION SOMALILAND

CLIENT
 FODDER
 COOPERTAIVES IN
 BEER

IMPLEMENTED BY
 - GEEL/USAID

CONSULTANTS:
SPACE DECOR
 Architectural & Engineering Consultants
 Mail: spacedecor.co@gmail.com
 Tel. +254713234355/+252619742238

Scale	AS SHOWN
Date	JUNE 2018
Drawing title:	
Designed By	ENG. Wanjia David
Revised By :	ENG. Salah Mohamed

ANIMAL FODDER STORE DRAWINGS	
SHEET	REVISION N°.

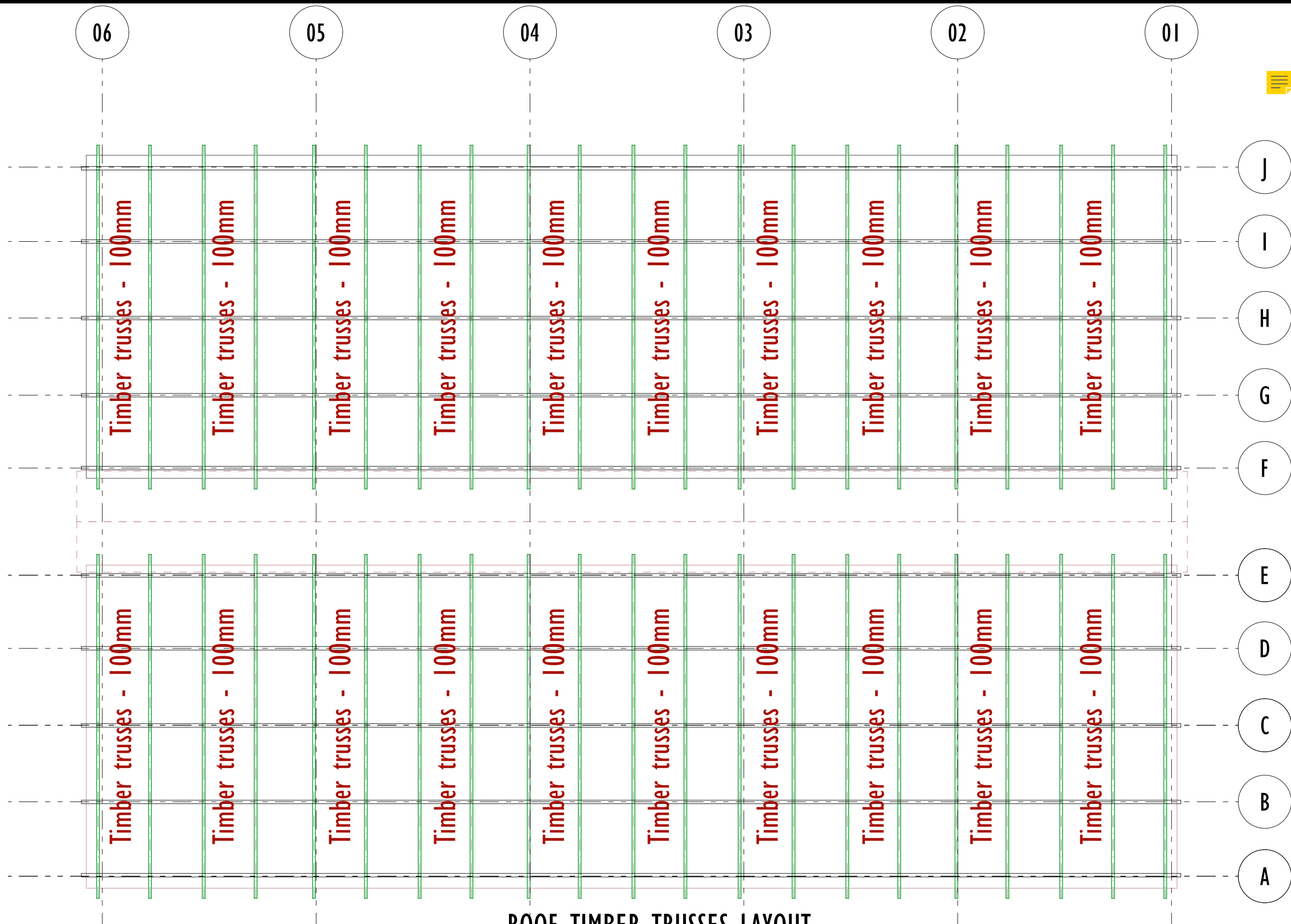

ROOF TIMBER TRUSSES LAYOUT

NOTES

- All dimensions are in mm unless stated
- Any discrepancies in the drawings should be reported to the consultants before the contractor commences work on site.
- * All drawings and concepts remain the property of FCB

PROJECT:

PROPOSED ANIMAL FODDER STORE IN
BEER LOCATION,BURAO
DISTRICT,TOGDHEER REGION SOMALILAND

CLIENT

FODDER
COOPERTAIVES IN
BEER

IMPLEMENTED BY

- GEEL/USAID



CONSULTANTS:

SPACE DECOR

Architectural & Engineering Consultants

Mail: spacedecor.co@gmail.com

Tel. +254713234355/+252619742238



Scale	AS SHOWN
Date	JUNE 2018
Drawing title:	
Designed By	ENG. Wanjia David
Revised By :	ENG. Salah Mohamed

ANIMAL FODDER
STORE DRAWINGS

SHEET

REVISION N^o.

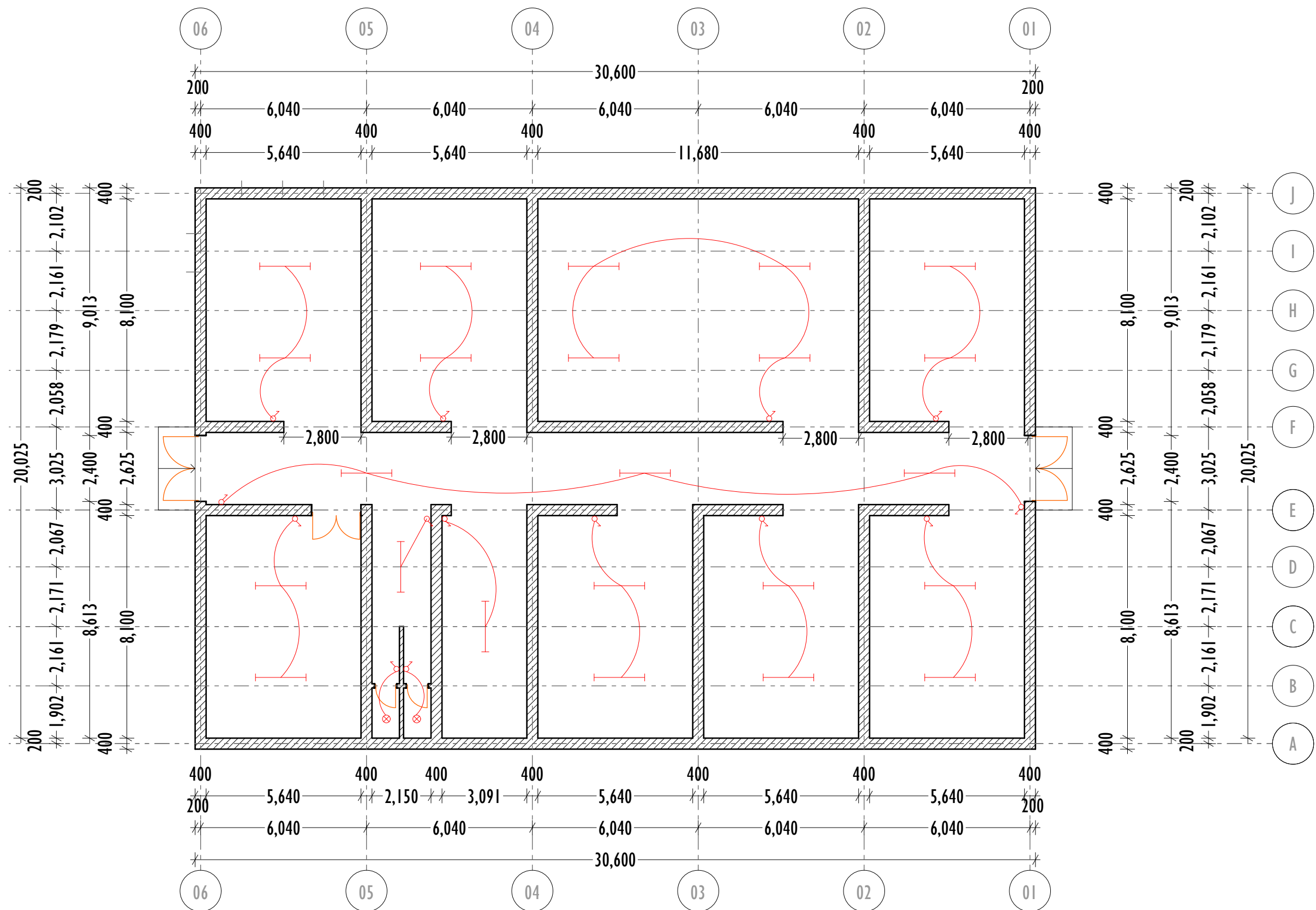

NOTES

All IEE regulations shall be observed, i.e regarding final sub circuits, regarding earthing, regarding termination.
The wiring system shall be in PVC conduiting.
20.0 mm conduits shall be used for the internal wiring
All power and lighting CCTs shall be installed in 1.5mm,2.5mm single cores cables respectively.
There shall be a 3-way consumer unit in each room.
All supply circuits shall be done using underground method in 16.0mm - 3 core armoured cables.
A comprehensive earth- test shall be done to determine the appropriate earthing required.
A 3-phase 415V supply from the local authority shall enter the premise in underground cable.

KEY/LEGEND	
1.	2 GANG 2 WAY
2.	1 GANG 2 WAY
3.	3 GANG 2 WAY
4.	SINGLE SOCKET
5.	TWIN POWER OUTLET
6.	3-WAY C.U
7.	MAIN DISTRIBUTION BOARD
8.	1.5mm
9.	2.5mm
10.	16.0mm

ELECTRICAL LIGHTING LAYOUT

NOTES

- All dimensions are in mm unless stated
- Any discrepancies in the drawings should be reported to the consultants before the contractor commences work on site.
* All drawings and concepts remain the property of FCB

PROJECT:

PROPOSED ANIMAL FODDER STORE IN
BEER LOCATION,BURAO
DISTRICT,TOGDHEER REGION SOMALILAND

CLIENT

FODDER
COOPERTAIVES IN
BEER

IMPLEMENTED BY

- GEEL/USAID



CONSULTANTS:



SPACE DECOR

Architectural & Engineering Consultants

Mail: spacedecor.co@gmail.com

Tel. +254713234355/+252619742238

Scale	AS SHOWN
Date	JUNE 2018
Drawing title:	
Designed By	ENG. Wanjia David
Revised By :	ENG. Salah Mohamed

ANIMAL FODDER
STORE DRAWINGS

SHEET

REVISION N°.

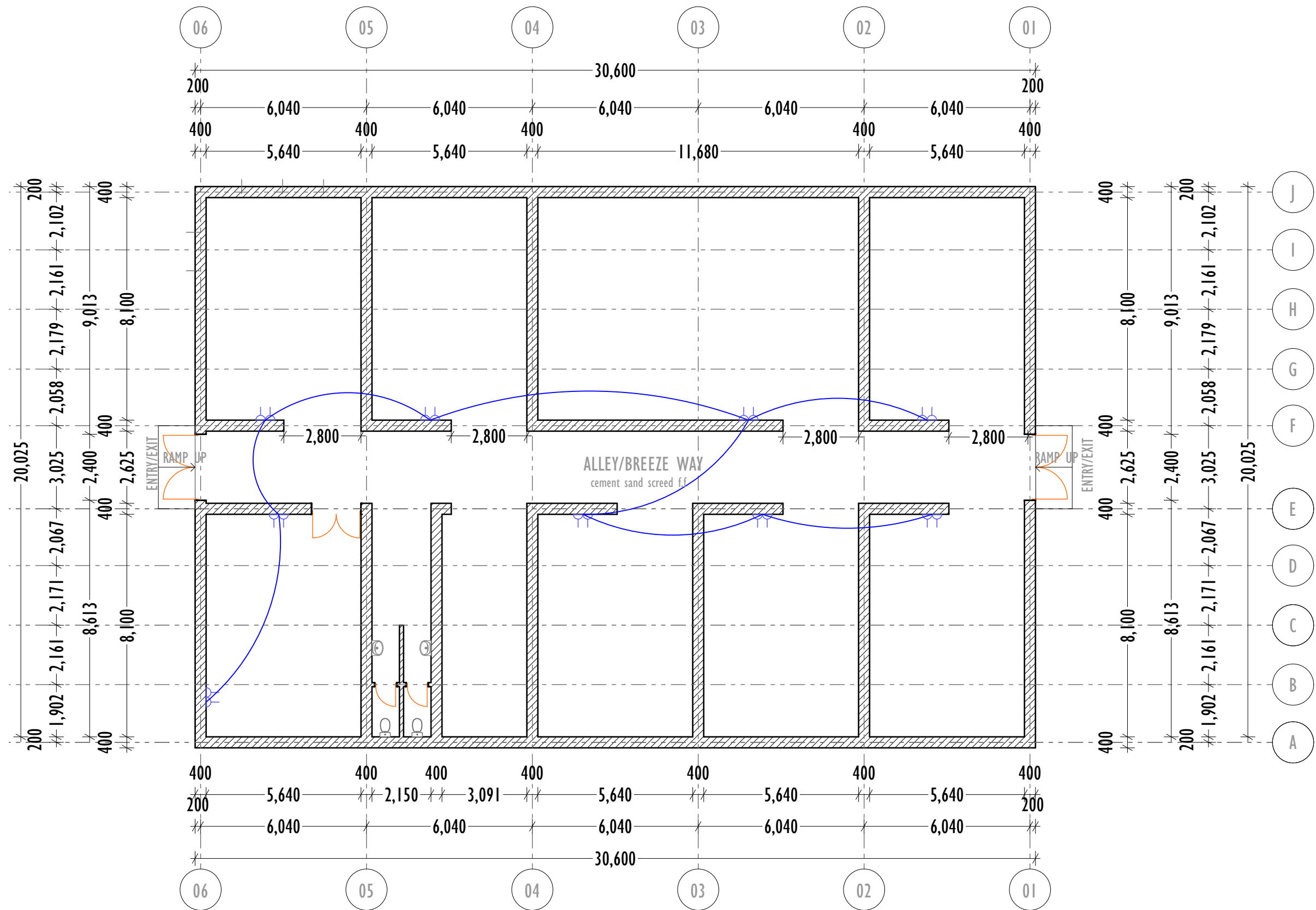

NOTES

All IEE regulations shall be observed, i.e regarding final sub circuits, regarding earthing, regarding termination.
The wiring system shall be in PVC conduiting.
20.0 mm conduits shall be used for the internal wiring
All power and lighting CCTs shall be installed in 1.5mm,2.5mm single cores cables respectively.
There shall be a 3-way consumer unit in each room.
All supply circuits shall be done using underground method in 16.0mm - 3 core armoured cables.
A comprehensive earth- test shall be done to determine the appropriate earthing required.
A 3-phase 415V supply from the local authority shall enter the premise in underground cable.

KEY/LEGEND	
1.	2 GANG 2 WAY
2.	1 GANG 2 WAY
3.	3 GANG 2 WAY
4.	SINGLE SOCKET
5.	TWIN POWER OUTLET
6.	3-WAY C.U
7.	MAIN DISTRIBUTION BOARD
8.	1.5mm
9.	2.5mm
10.	16.0mm

ELECTRICAL POWER LAYOUT

NOTES

- All dimensions are in mm unless stated
- Any discrepancies in the drawings should be reported to the consultants before the contractor commences work on site.
* All drawings and concepts remain the property of FCB

PROJECT:

PROPOSED ANIMAL FODDER STORE IN
BEER LOCATION,BURAO
DISTRICT,TOGDHEER REGION SOMALILAND

CLIENT

FODDER
COOPERTAIVES IN
BEER

IMPLEMENTED BY

- GEEL/USAID



CONSULTANTS:



SPACE DECOR

Architectural & Engineering Consultants

Mail: spacedecor.co@gmail.com

Tel. +254713234355/+252619742238

Scale	AS SHOWN
Date	JUNE 2018
Drawing title:	
Designed By	ENG. Wanja David
Revised By :	ENG. Salah Mohamed

ANIMAL FODDER
STORE DRAWINGS

SHEET

REVISION N^o.

TYPE	CAPACITY IN LITRES	NO. OF PERSONS	DES/SLUDGING INTERVAL (YEARS)	DIMENSIONS IN MM						
				A	B	C	D	E	F1	F2
A	3000	10	2	800	1000	1000	3000	800	1200	1400
B	6000	20	2	800	1400	1200	3600	1400	1500	1400
C	9000	30	2	800	1400	1200	3600	1800	1500	1400
D	12000	40	2	800	1600	1400	4000	2000	1500	1300
E	15000	50	2	800	1600	1400	4000	2400	1500	1200
F	22500	100	1.5	800	3600	1800	5600	3000	1850	1500
G	45000	200	1.5	800	5600	2800	8600	3600	2040	1500
H	67500	300	1.5	800	7600	3800	11600	4000	2260	1500
I	90000	400	1.5	800	8800	4400	13400	4600	2380	1500

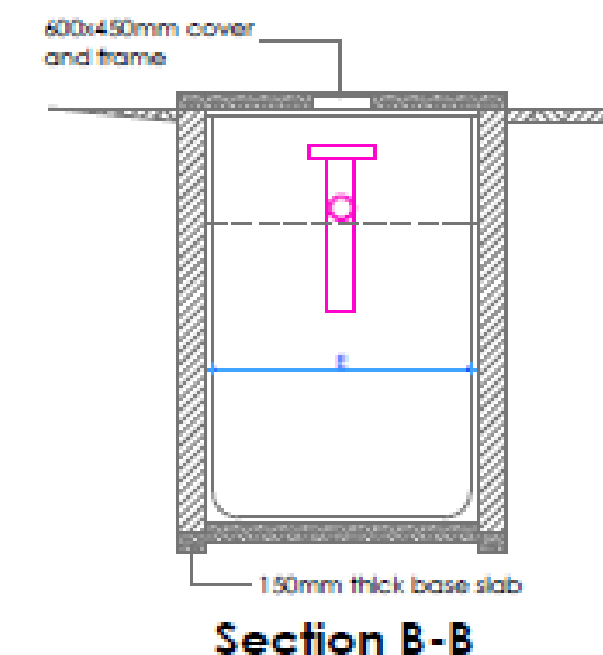
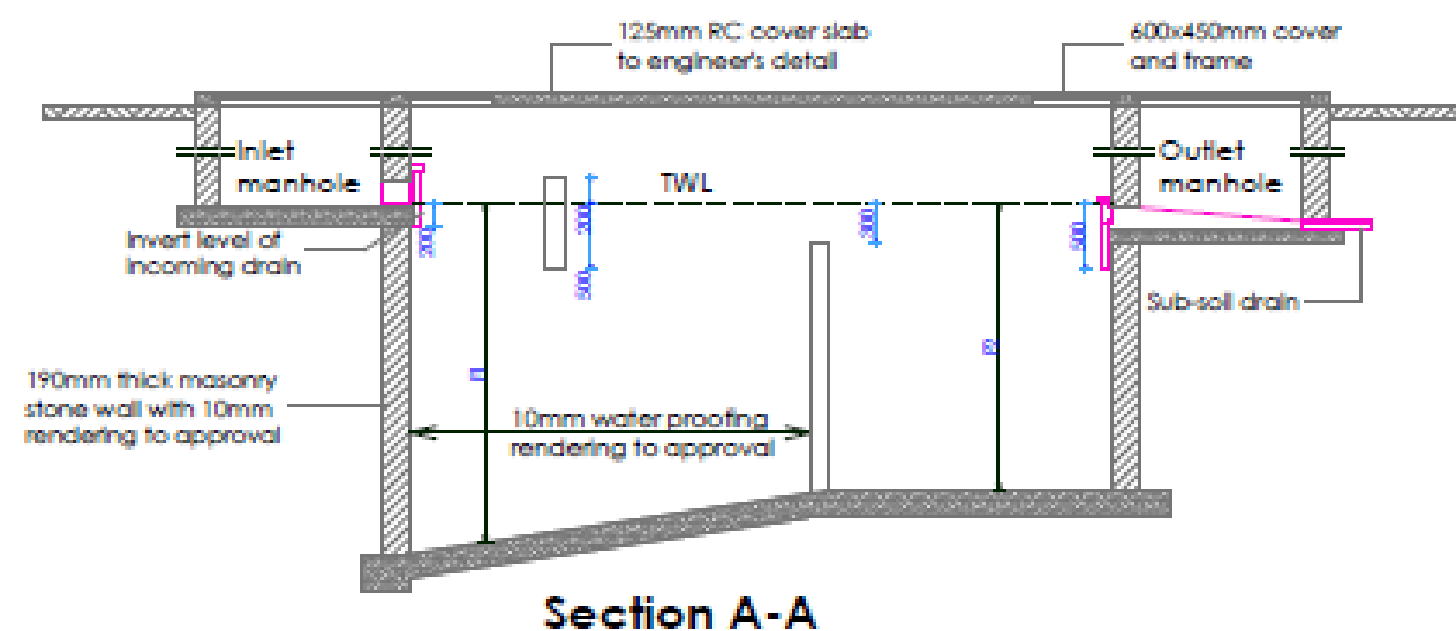
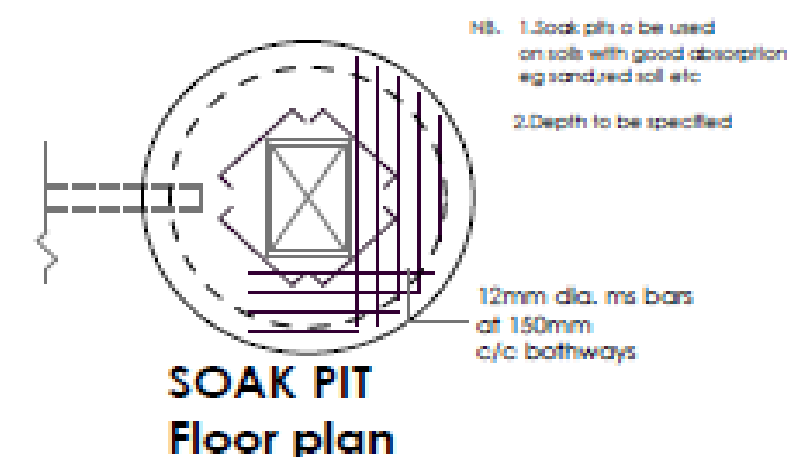
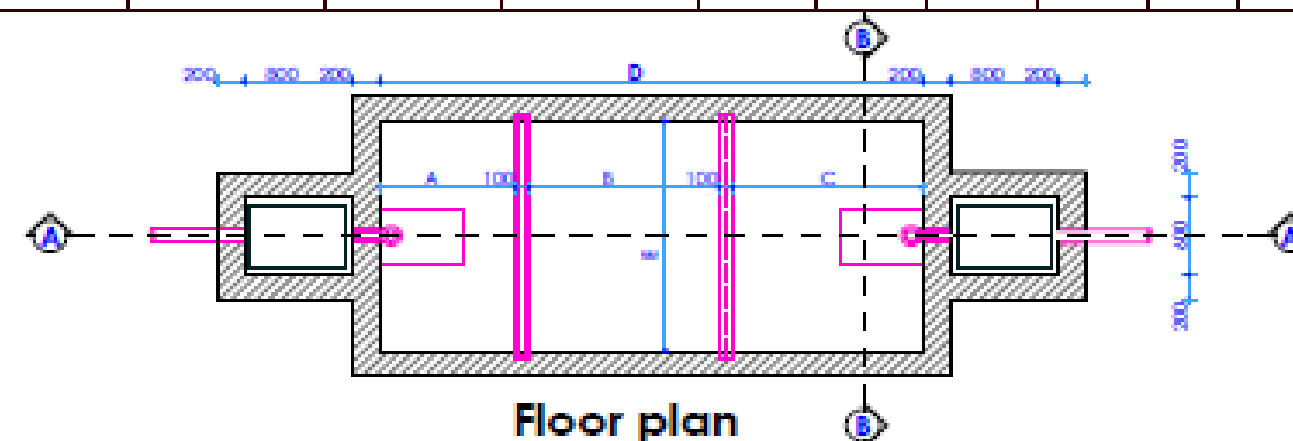
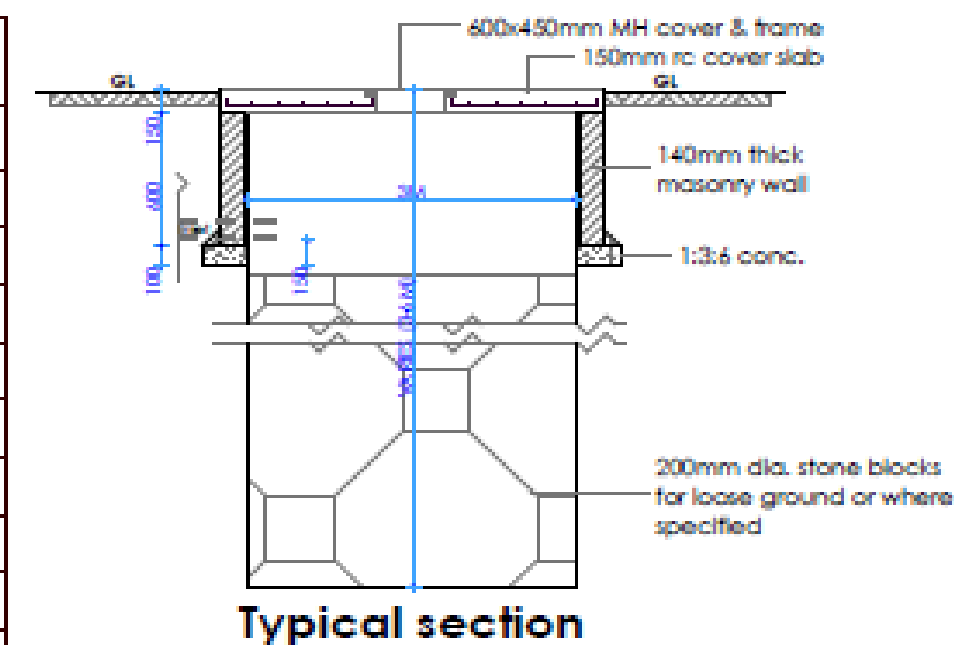

SEPTIC TANK DETAILS

NOTES

- All dimensions are in mm unless stated
- Any discrepancies in the drawings should be reported to the consultants before the contractor commences work on site.
- * All drawings and concepts remain the property of FCB

PROJECT:

PROPOSED ANIMAL FODDER STORE IN
BEER LOCATION, BURAO
DISTRICT, TOGDHEER REGION SOMALILAND

CLIENT

FODDER
COOPERTAIVES IN
BEER

IMPLEMENTED BY

- GEEL/USAID



CONSULTANTS:



SPACE DECOR

Architectural & Engineering Consultants

Mail: spacedecor.co@gmail.com

Tel. +254713234355/+252619742238

Scale	AS SHOWN
Date	JUNE 2018
Drawing title:	
Designed By	ENG. Wanja David
Revised By:	ENG. Salah Mohamed

ANIMAL FODDER
STORE DRAWINGS

SHEET

REVISION N^o.



PROPOSED VIEW 01

NOTES

- All dimensions are in mm unless stated
- Any discrepancies in the drawings should be reported to the consultants before the contractor commences work on site.
- * All drawings and concepts remain the property of FCB

PROJECT:

**PROPOSED ANIMAL FODDER STORE IN
BEER LOCATION, BURAO
DISTRICT, TOGDHEER REGION SOMALILAND**

CLIENT

**FODDER
COOPERTAIVES IN
BEER**

IMPLEMENTED BY

- GEEL/USAID



CONSULTANTS:



SPACE DECOR

Architectural & Engineering Consultants

Mail: spacedecor.co@gmail.com

Tel. +254713234355/+252619742238

Scale	AS SHOWN
Date	JUNE 2018
Drawing title:	
Designed By	ENG. Wanja David
Revised By :	ENG. Salah Mohamed

**ANIMAL FODDER
STORE DRAWINGS**

SHEET

REVISION N°.

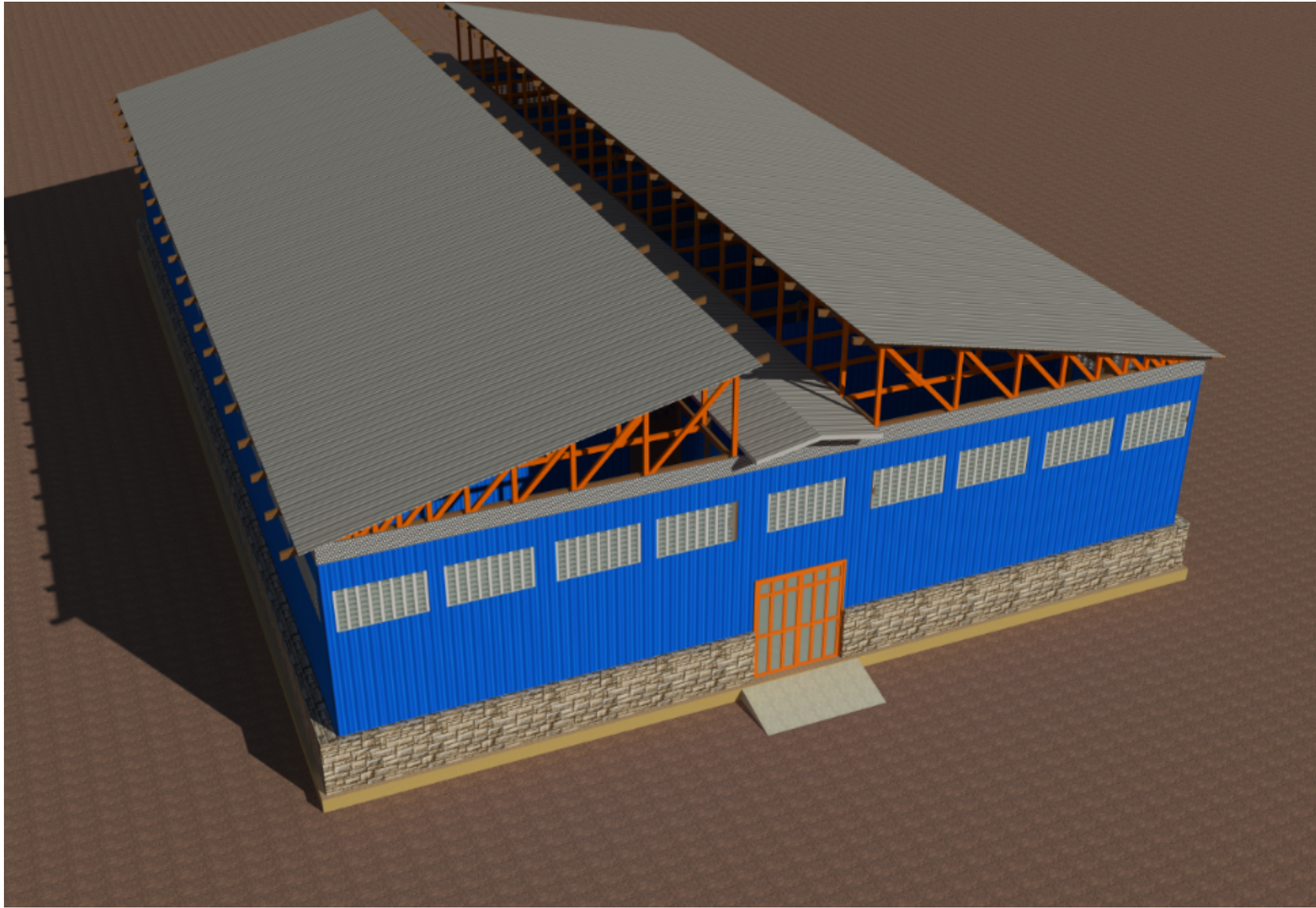

PROPOSED VIEW 02

NOTES

- All dimensions are in mm unless stated
- Any discrepancies in the drawings should be reported to the consultants before the contractor commences work on site.
- * All drawings and concepts remain the property of FCB

PROJECT:

PROPOSED ANIMAL FODDER STORE IN
BEER LOCATION, BURAO
DISTRICT, TOGDHEER REGION SOMALILAND

CLIENT

FODDER
COOPERTAIVES IN
BEER

IMPLEMENTED BY

- GEEL/USAID



CONSULTANTS:



SPACE DECOR

Architectural & Engineering Consultants

Mail: spacedecor.co@gmail.com

Tel. +254713234355/+252619742238

Scale	AS SHOWN
Date	JUNE 2018
Drawing title:	
Designed By	ENG. Wanja David
Revised By :	ENG. Salah Mohamed

ANIMAL FODDER
STORE DRAWINGS

SHEET

REVISION N°.

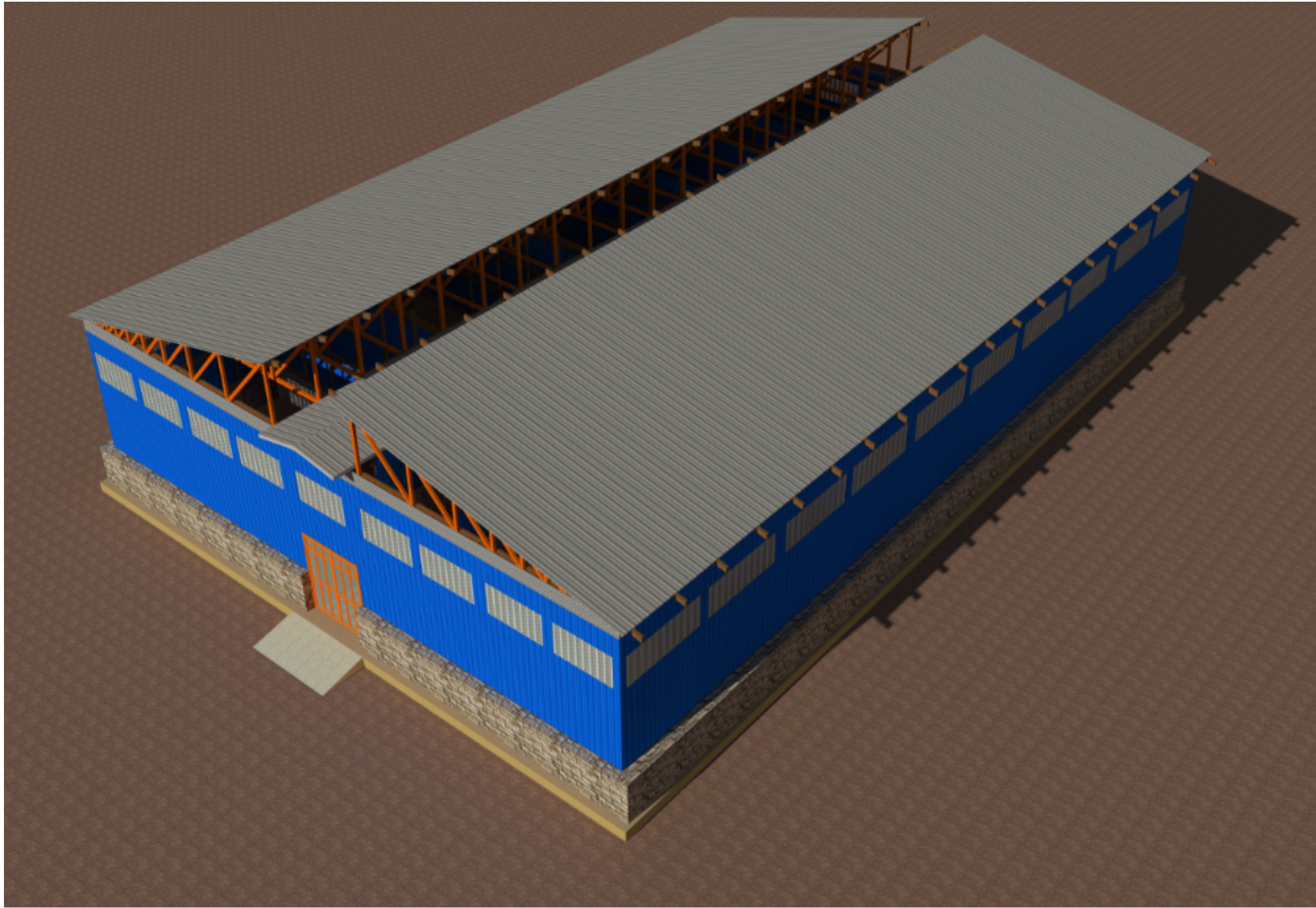

PROPOSED VIEW 03

NOTES

- All dimensions are in mm unless stated
- Any discrepancies in the drawings should be reported to the consultants before the contractor commences work on site.
- * All drawings and concepts remain the property of FCB

PROJECT:

PROPOSED ANIMAL FODDER STORE IN
BEER LOCATION, BURAO
DISTRICT, TOGDHEER REGION SOMALILAND

CLIENT

FODDER
COOPERTAIVES IN
BEER

IMPLEMENTED BY

- GEEL/USAID



CONSULTANTS:



SPACE DECOR

Architectural & Engineering Consultants

Mail: spacedecor.co@gmail.com

Tel. +254713234355/+252619742238

Scale	AS SHOWN
Date	JUNE 2018
Drawing title:	
Designed By	ENG. Wanjia David
Revised By :	ENG. Salah Mohamed

ANIMAL FODDER
STORE DRAWINGS

SHEET

REVISION N°.